

# Hatch

Connecting People.  
Connecting Packages.  
Hatch your new career.

...

A Case Study

***hatch***

# Overview

Hatch is courier service app with a tweak. Using this platform common people can provide courier service in their free time.

There are 2 different apps, one is driver app and another is customer(user app). Both apps have different features.

A customer wants to send their parcel from one location to another location/s, then they can use this platform and driver also by using the same platform will deliver their parcel to the destination.

# Aim Of The App

*“Service is remembered long after the price is forgotten.”*

The AIM of making this app is that to provide the platform to the people where peoples can earn money in their free time and provide the courier service in the nearby area. There are two objectives to develop this platform: one is let people earn money utilizing free time and make courier service more available.



# Hatch Express

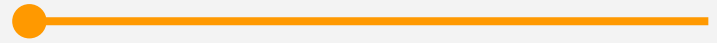

**Key Points**

**Key Roles**

**Key Functionalities**

# Users

- Users can sign up in the app with the basic details like Full Name, Email, Phone Number and verify their email using verification link. User can also login using social media.
- Users can send the parcel from one location to another using this platform; for that the user must enter the some information like: pick up and drop location, size of the parcel, date and time, type of vehicle required and description about the parcel.
- System will find nearest drivers and provide the estimated price. If user confirms, then the selected driver will pick up parcel in due time.
- User need to pay online before the pick up of the parcel.
- Users can track their delivery and also check the status of the delivery. After the parcel successfully delivered, user can rate the driver.

# Drivers

- Drivers can create their accounts using these information: Personal Details, vehicle Details (Number, Insurance, Type, Model), Document for KYC (Licence, Photo), Payment Details, Email, Password. After that admin verifies driver's account. Once completed successfully, a driver is able to login.
- Drivers can manage 'Delivery Requests'; they can accept or decline.
- View Previous Delivery History.
- Drivers can manage the reviews and ratings and add the cross comments on the users comments.
- Drivers can subscribe the premium plan and get the more benefits.
- Drivers get weekly payment from the admin
- Drivers can see their own Profiles and receive Notifications
- Drivers can delete their accounts.

# Admin

- Admin can login using registered email & password and access the admin area.
- In the Dashboard graphs & counters are there for Total Earning, Total Drivers, Total Users.
- Admin can manage the drivers and users. Admin can view, add, edit, delete the drivers and users
- Admin can manage the delivery orders also.
- Admin can manage revenue and commission, check total Earnings till date, total commission paid till date, commission to Individual Drivers.
- Manage reviews and ratings.

# Technology and Tools

## Web Development

**Technology:** Laravel - PHP Framework (V 5.5.48),

Google Place API for address selection,  
Google Route Draw API for Route Draw,  
Firebase for Notification Handle, Stripe  
Payment gateway in Server-Side

**API:** Laravel

Front End Website - Wordpress

**Database:** MySQL

**UI/ UX Design:** Sketch



# Technology and Tools

## Building Mobile App

**Android:** Java for Android using Android Studio

**iOS:** Swift for iOS using XCode



# Challenges & Solutions



*hatch*

A green curved arrow pointing from the 'h' to the 't' in the word 'hatch'.

# Drawing Root in the MAP

- Drawing the root on the MAP was one of the most challenging parts of this project. For every delivery location root drawing on the map was not easy
- With the proper techniques, guidance, proper structure of coding and with the use of proper API, we implemented this feature in the app.

# Send Request to Nearby Driver

- Send Request to nearby driver was another challenging feature. In this project one driver was needed to be able to send the request to another driver. If a nearby driver do not want to accept the delivery request, then can forward the request to another driver.
- To solve this challenge, we have structured database accordingly and implement proper business logic to successfully implement this feature in the app.

# Stripe Payment Gateway

- Stripe payment gateway integration was another challenging part of this project although it was not that tough.
- Our proper understanding and experience for this payment gateway helped implementing this feature in the hatch user app.

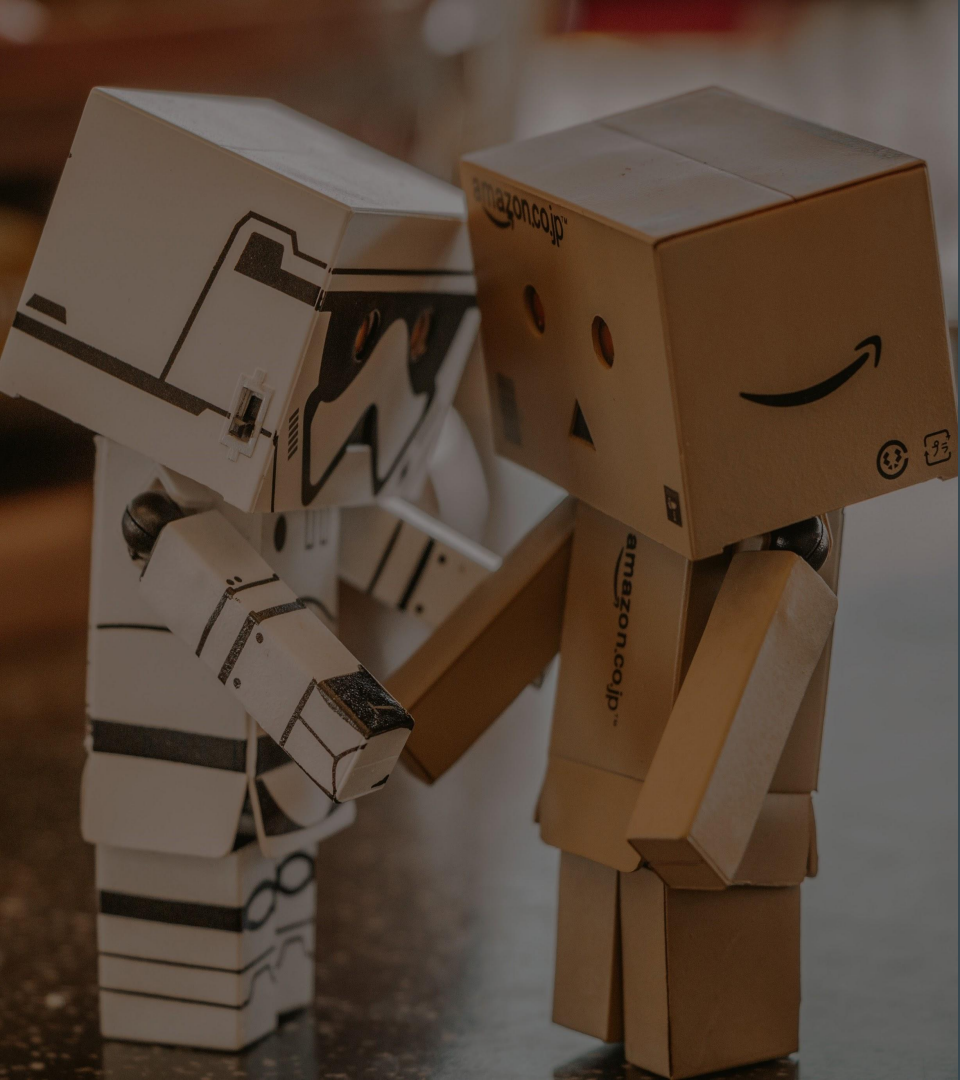

# Visit Hatch Today



**Customer App**



**Driver App**



# What We do?

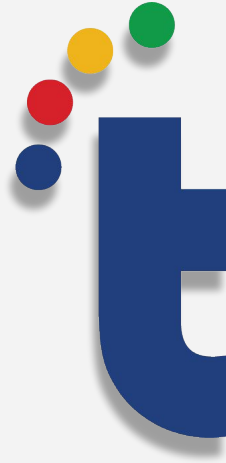

# Web & Mobile App Development Company | Technource

‘Technource’ is an astute and ingenious software application development company, empowering clients from 25+ countries across the globe with next-generation software applications.

With nearly a decade of experience of serving start-ups and enterprises, Technource is able to devise the right software solution. Endowed with the power of Agile, we ensure performance and customer delight. Having been successfully creating exemplary web and mobile applications, Technource team has honed the craft of creating Artificial Intelligence, Augmented Reality, IoT applications that has been steering clients to attain the next level in their business. Team Technource, with its perpetual learning culture created an ecosystem where innovation and execution is immutable reality.



# We Serve

- Real Estate Development
- Online Store - eCommerce Development
- Manufacturing Development
- Financial Development
- Advertising Development
- Education Portal Development
- Electronics Development
- Entertainment & Media Development
- Food & Beverage Development
- Healthcare Development
- Travel & Transportation Development



# Thank You

Case study prepared by: Techno Source Web Pvt. Ltd.